

Intune macOS (Apple Mac) User Guide for Students

For Pilot Schools

Contents

[Enrolling a macOS \(Apple Mac\) device](#)

- This includes the steps to enrol and register your device to the network

[Un-Enrolling a macOS \(Apple Mac\) device](#)

- This includes the steps to un-enroll your device from the network
-

Note

- The Microsoft Intune application uses the term *Enroll*
- *Company Portal* refers to the Microsoft Intune application portal
- Enrolling a device with multiple Mobile Device Management (MDM) solutions will cause compatibility issues. If your device is enrolled with Intune, it must **not** be enrolled with any other MDM solution.
- Do not enrol a shared device as personal information (email) will be visible to other users.

Enrolling a macOS (Apple Mac) device

1. Open Safari and search for the Company Portal by entering the website address <https://portal.manage.microsoft.com>.
2. Enter your Education Queensland @eq.edu.au email address, then select **Next**.

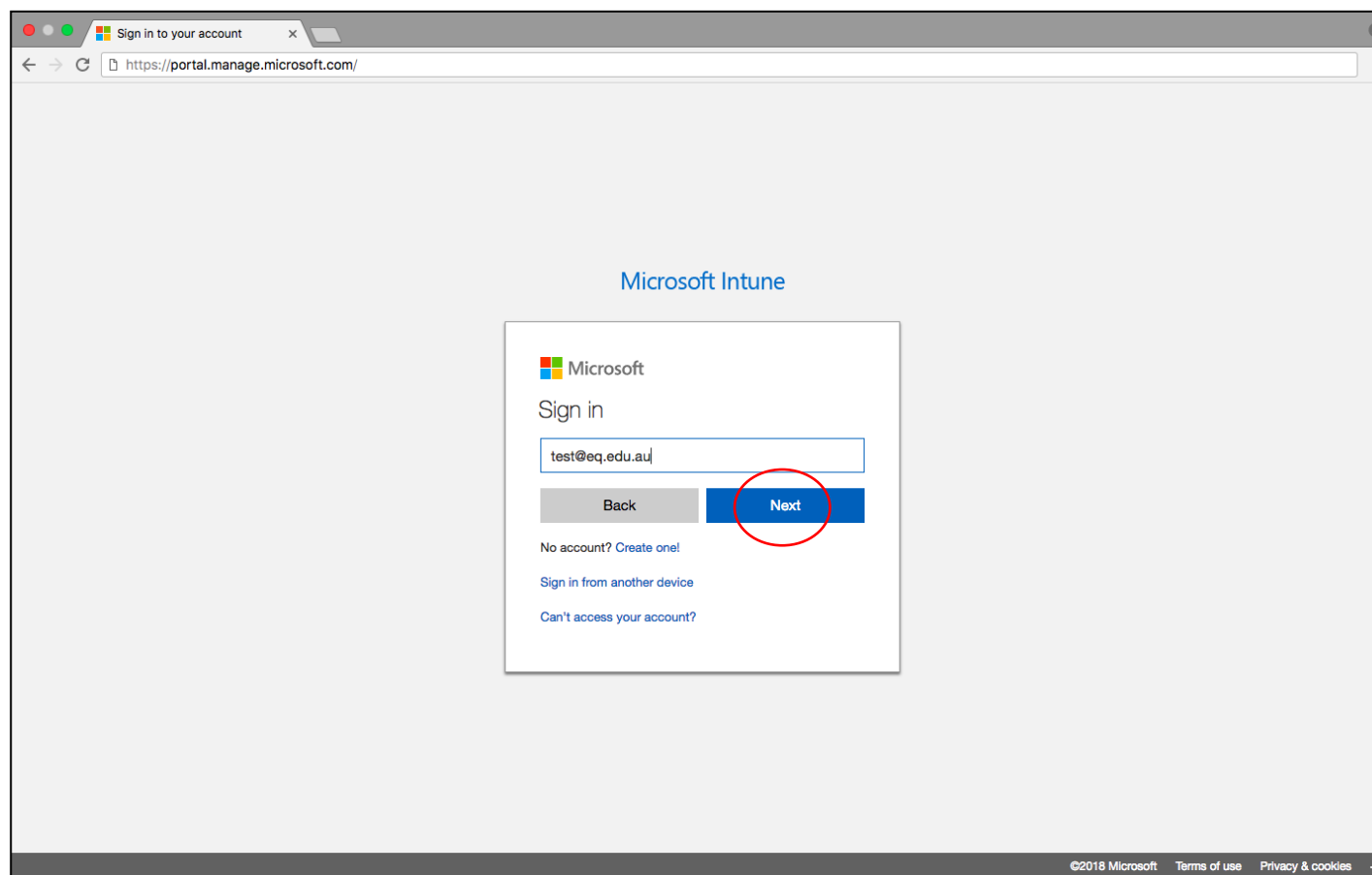

3. Enter your username and password for the Managed Internet Service.
4. Accept the terms and conditions and select **Sign in**.

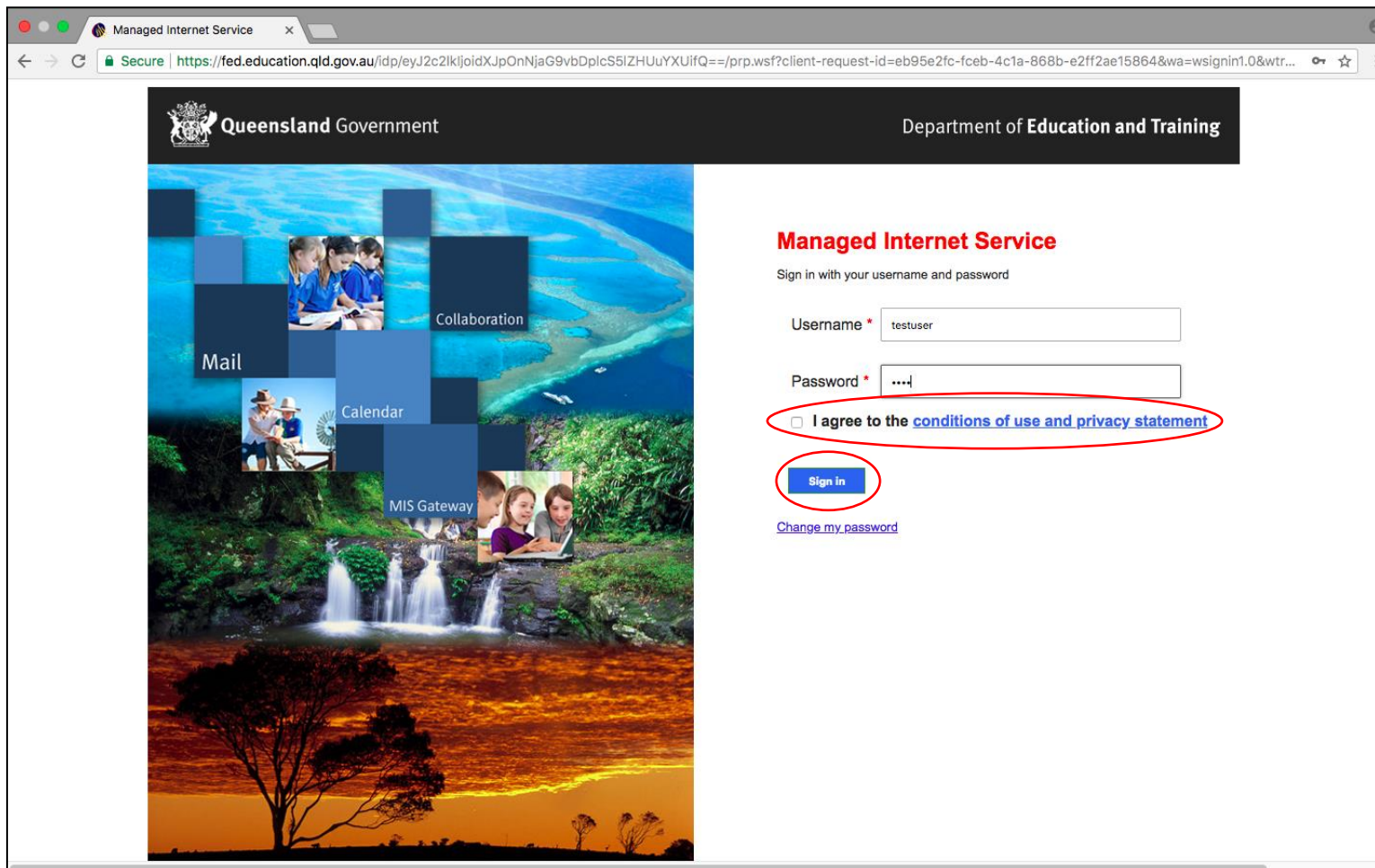

Managed Internet Service

Secure | <https://fed.education.qld.gov.au/idp/eyJ2c2lkijoidXpOnNjaG9vbDplcS5lZHUuYXUifQ==/prp.wsf?client-request-id=eb95e2fc-fceb-4c1a-868b-e2ff2ae15864&wa=wsignin1.0&wtr...>

Queensland Government Department of Education and Training

Managed Internet Service

Sign in with your username and password

Username * testuser

Password *

I agree to the [conditions of use and privacy statement](#)

[Sign in](#)

[Change my password](#)

5. After logging in, click on the Menu on the left side of the page and select My Devices.

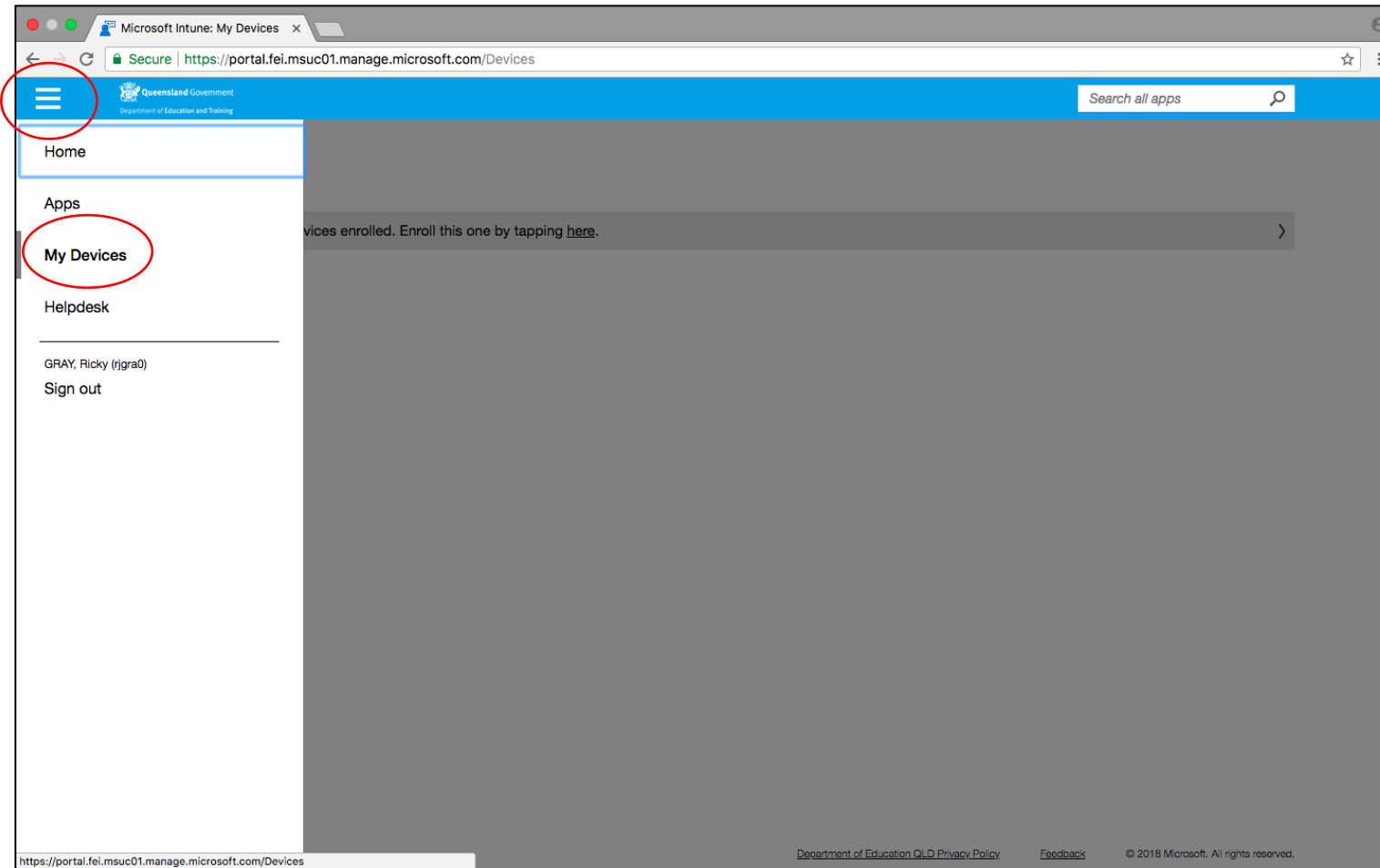

6. Select ENROLL to continue.

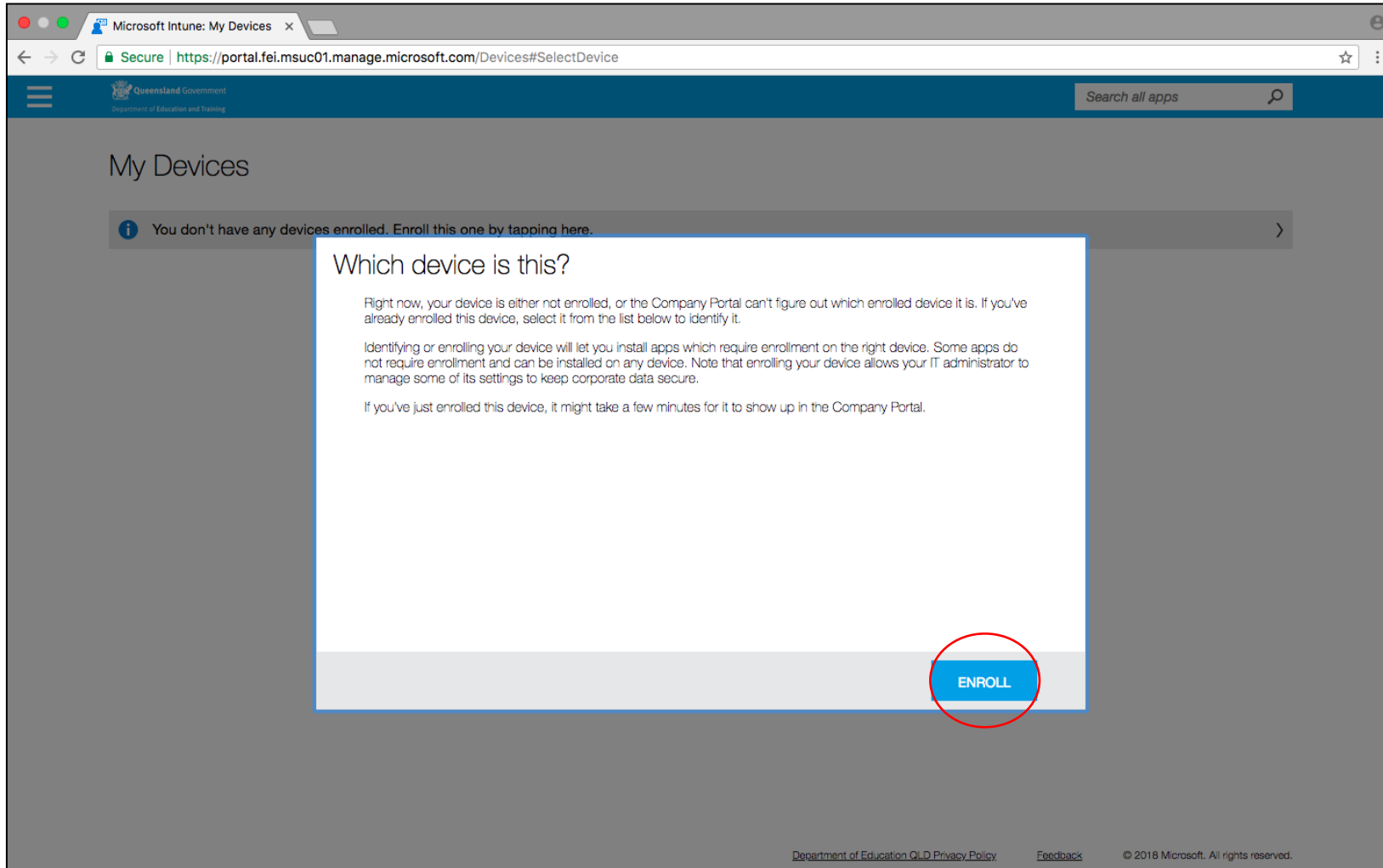

7. **Download** the Company Portal app to your macOS device to continue enrolling.

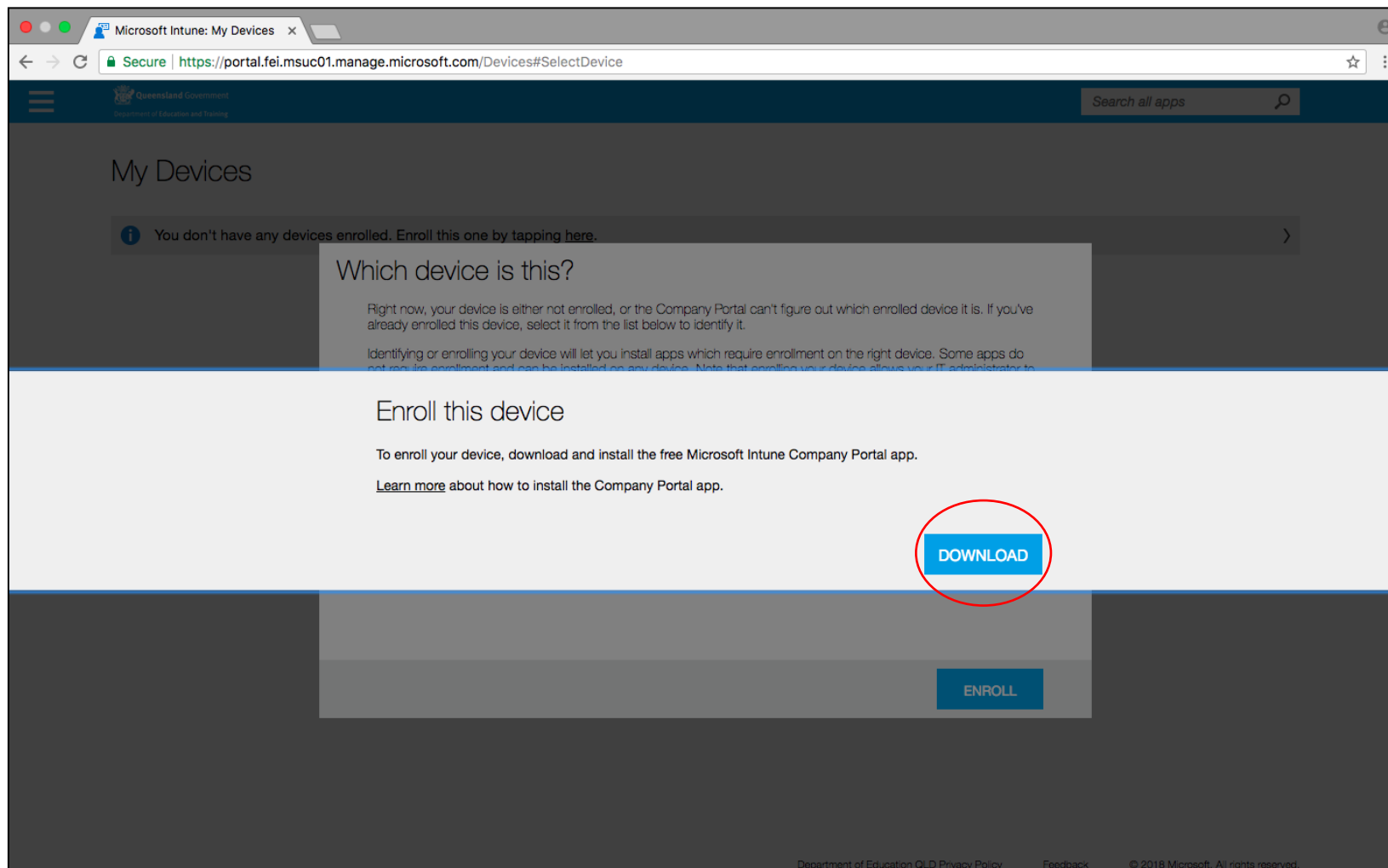

8. Select **Continue**.

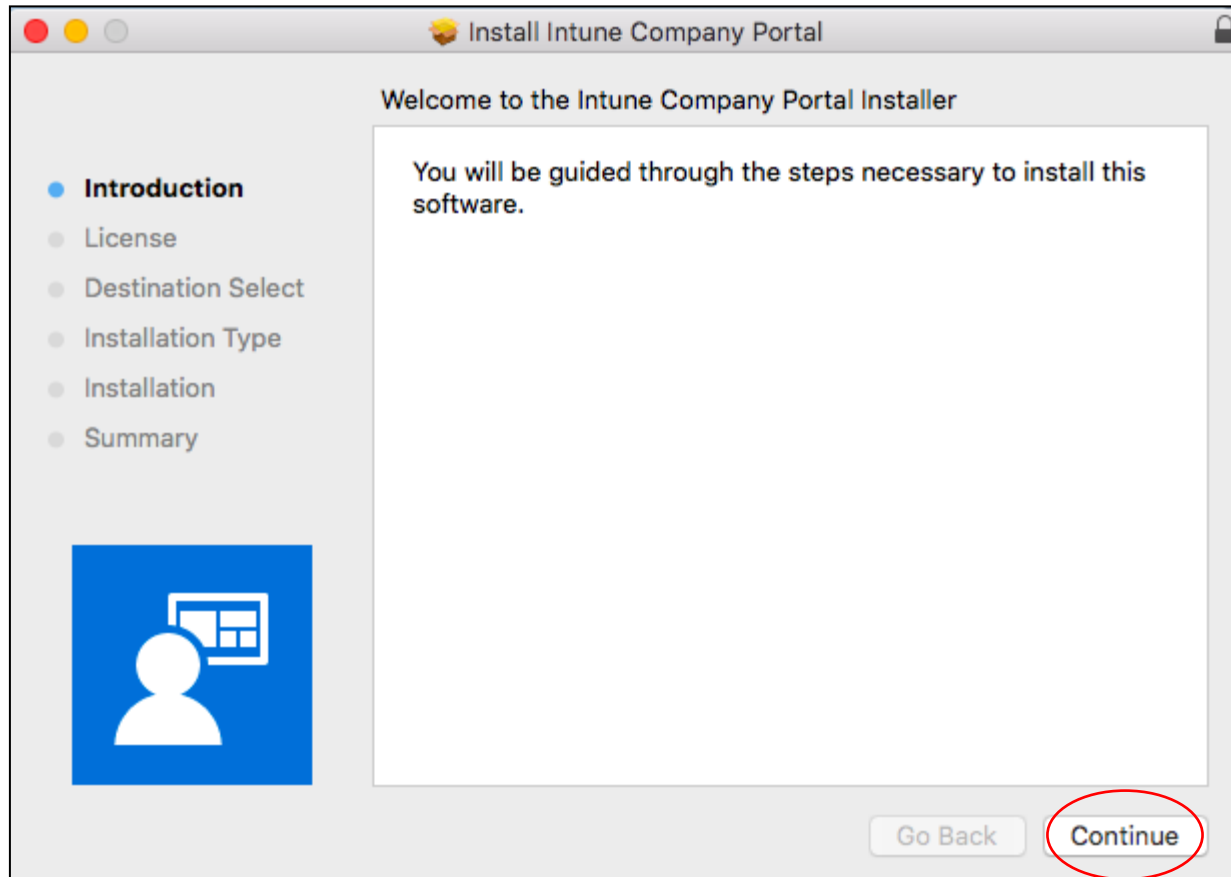

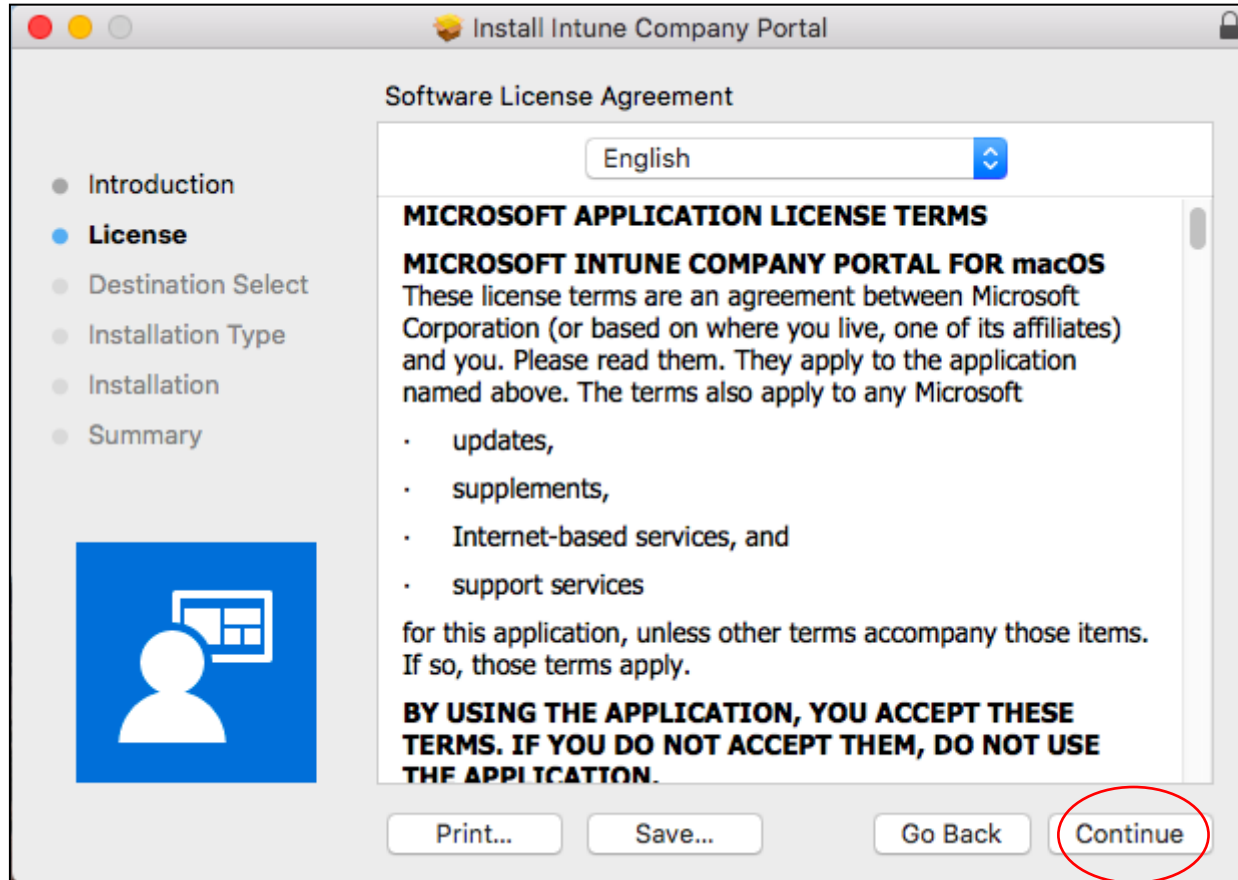
9. Select **Continue**.

10. Select Agree.

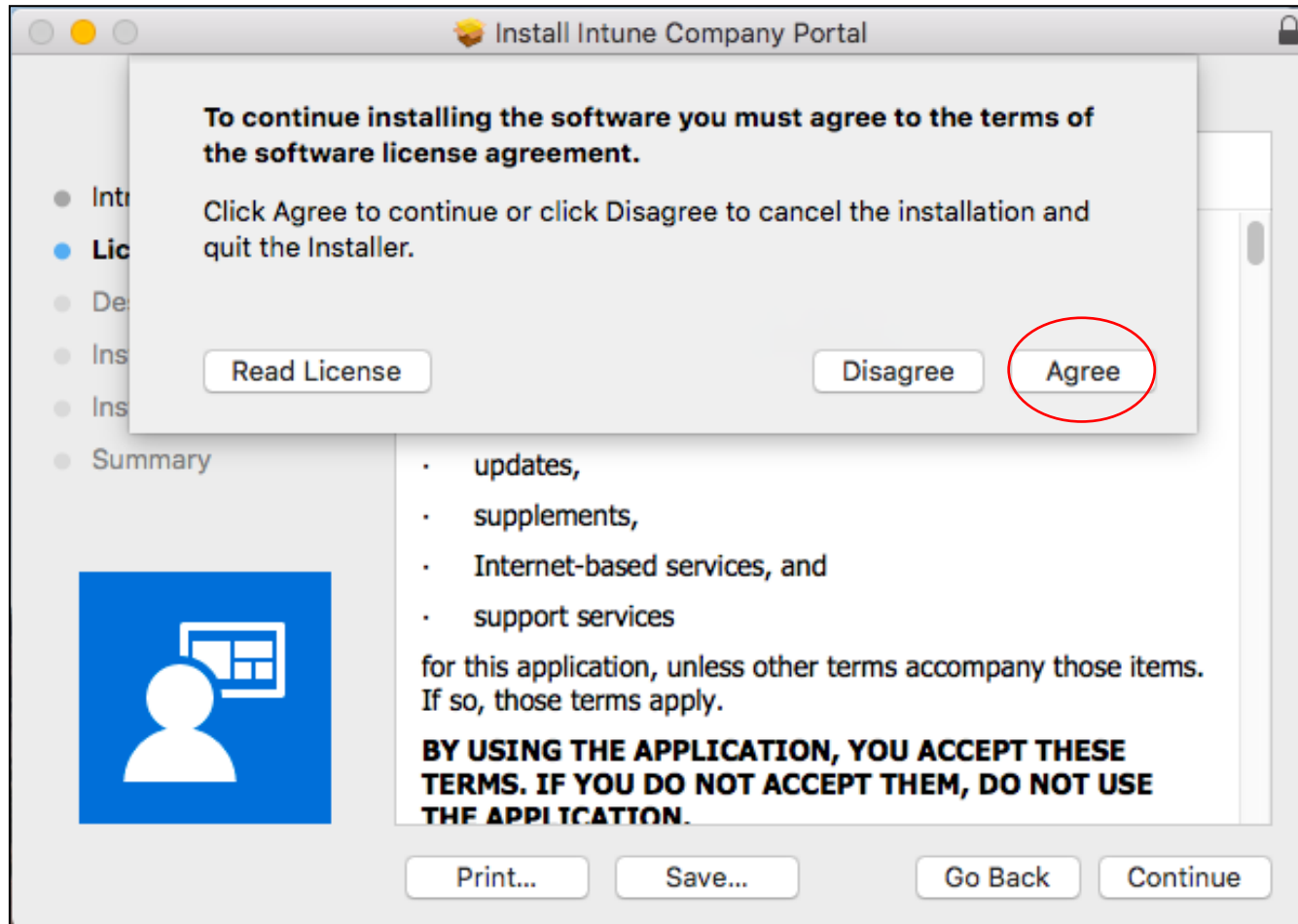

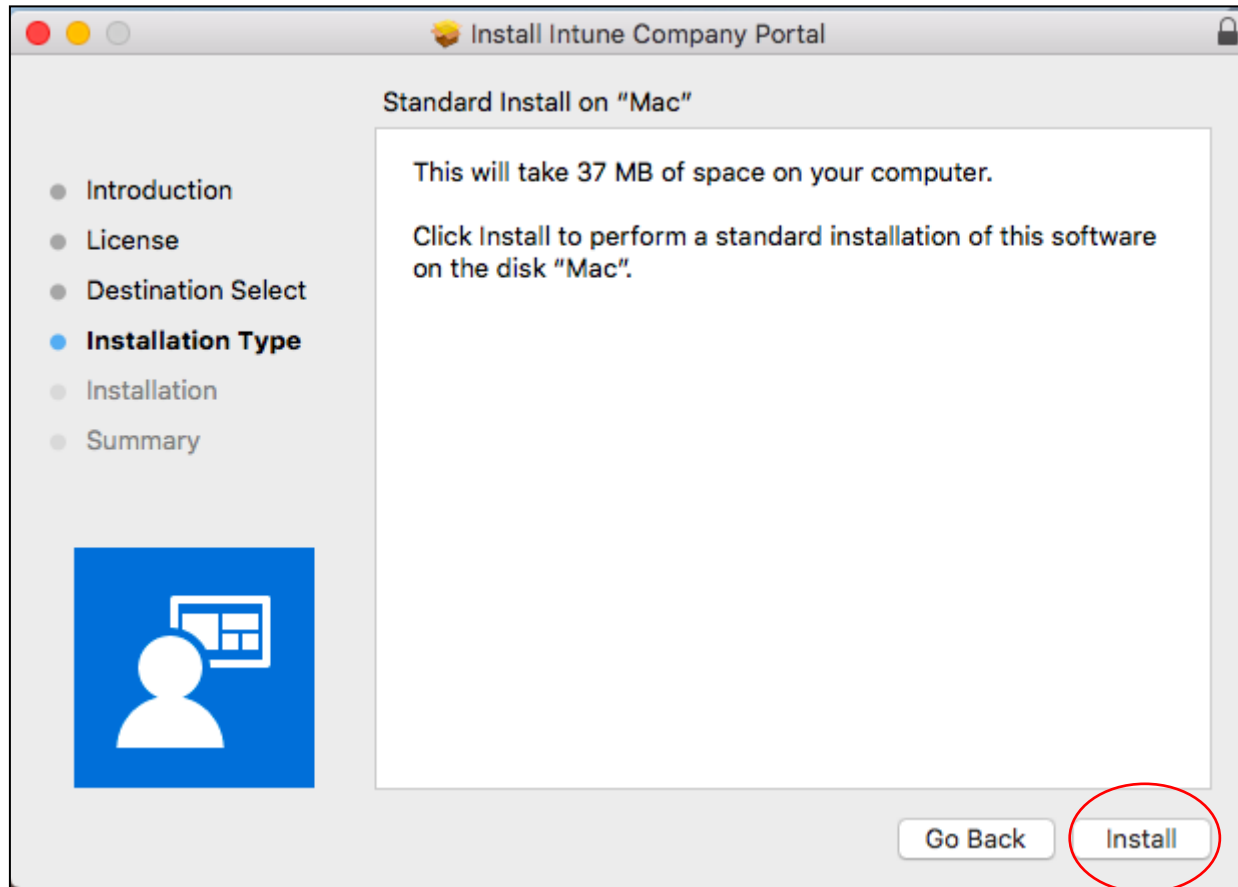
11. Select **Install**.

12. Enter your username and password for your device.

13. Select **Install Software**.

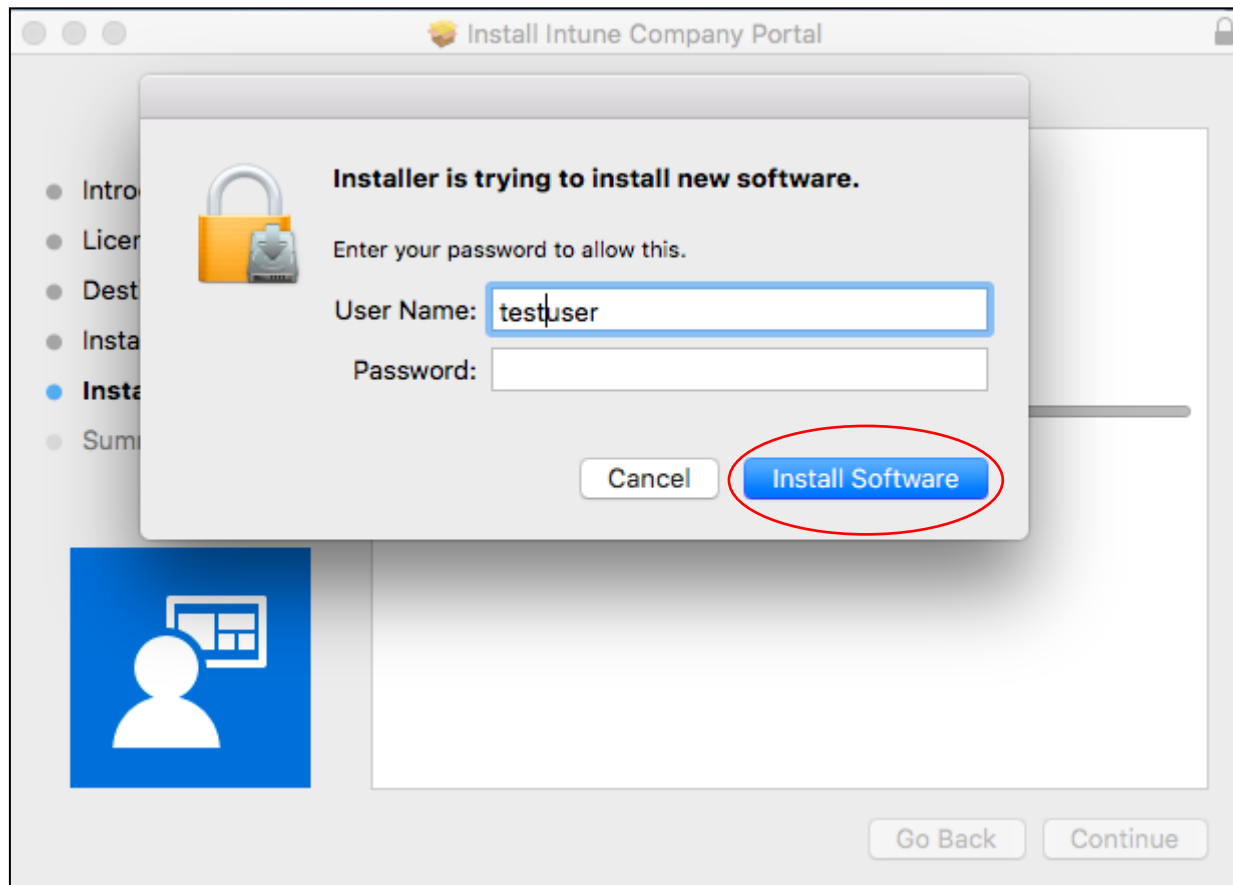

14. When installation is complete, select **Close**.

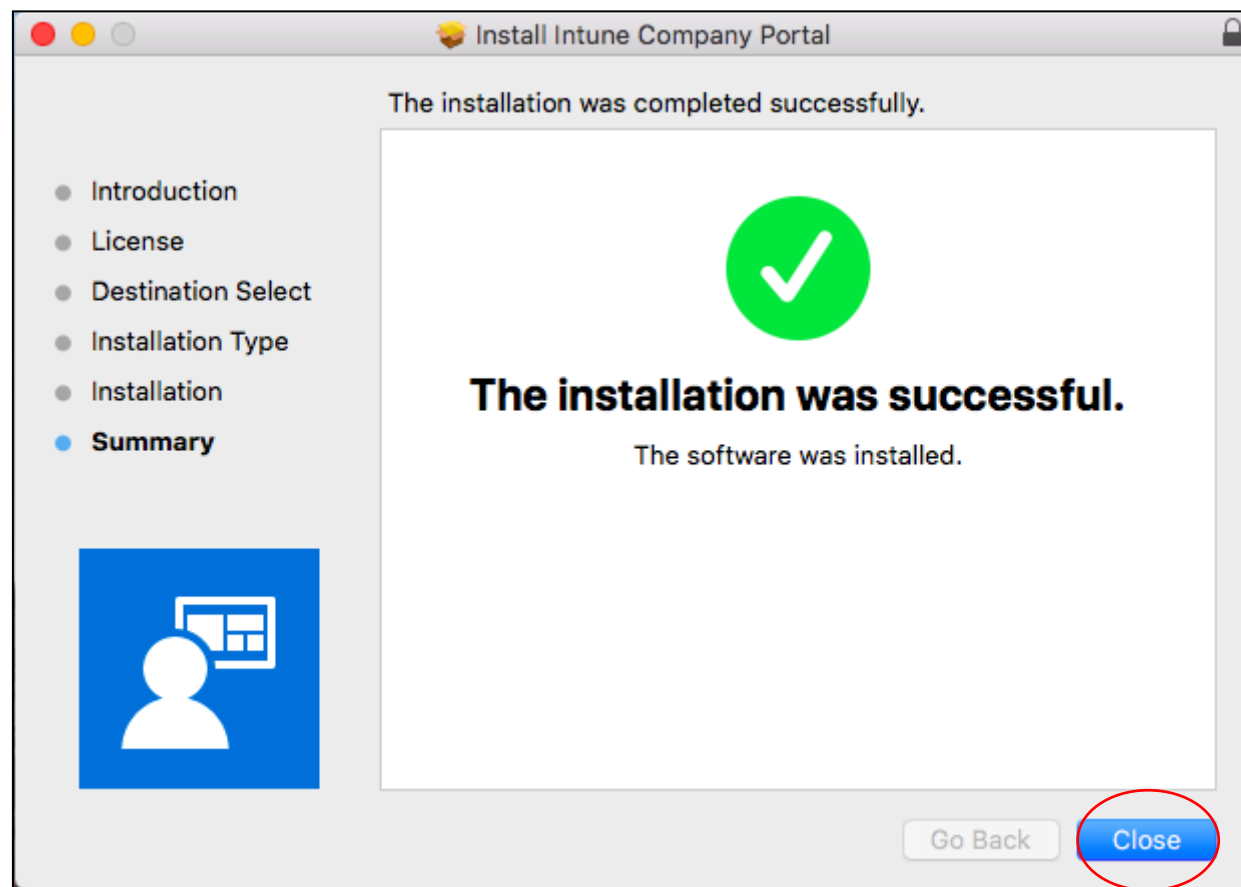

15. Move the installer to trash. Select **Move to Trash**.

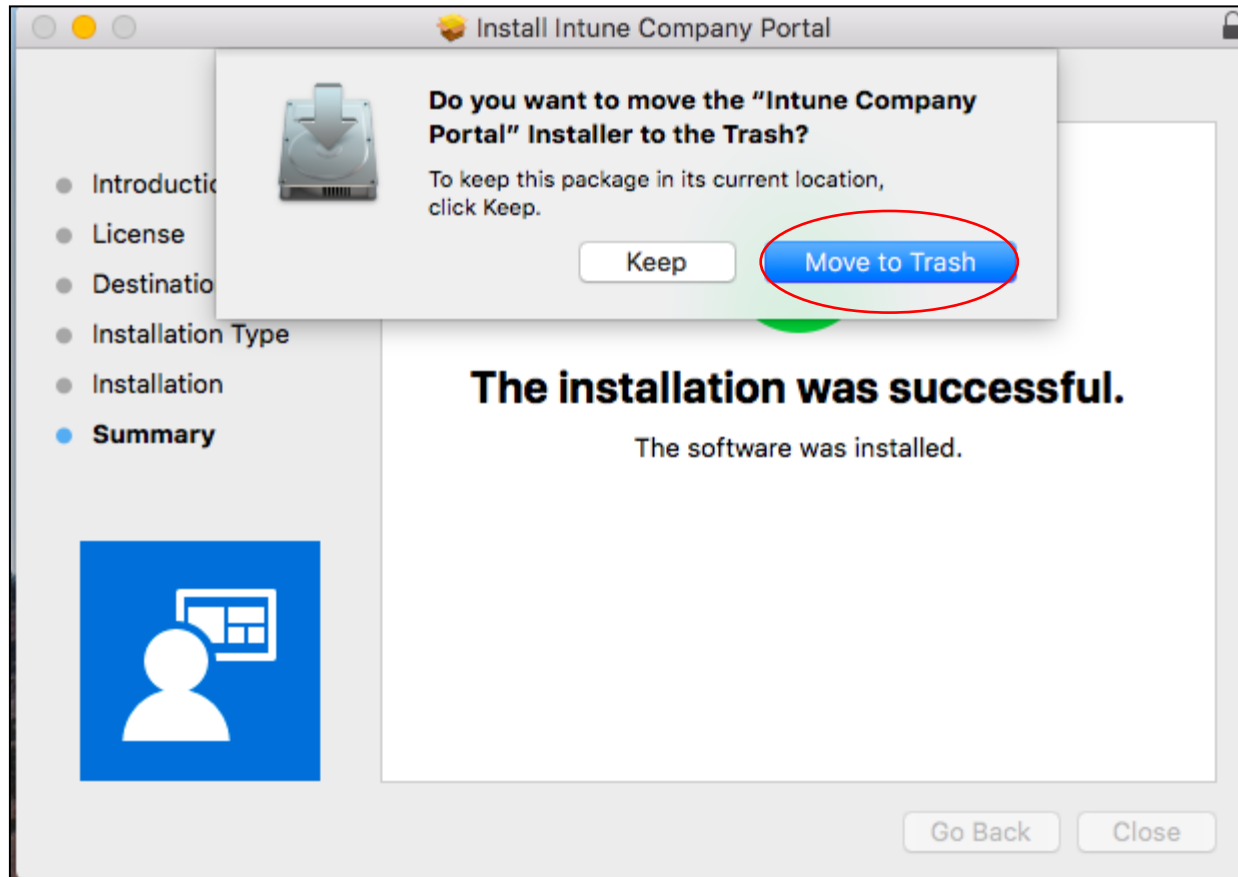

16. Sign back in. Select **Sign In**.

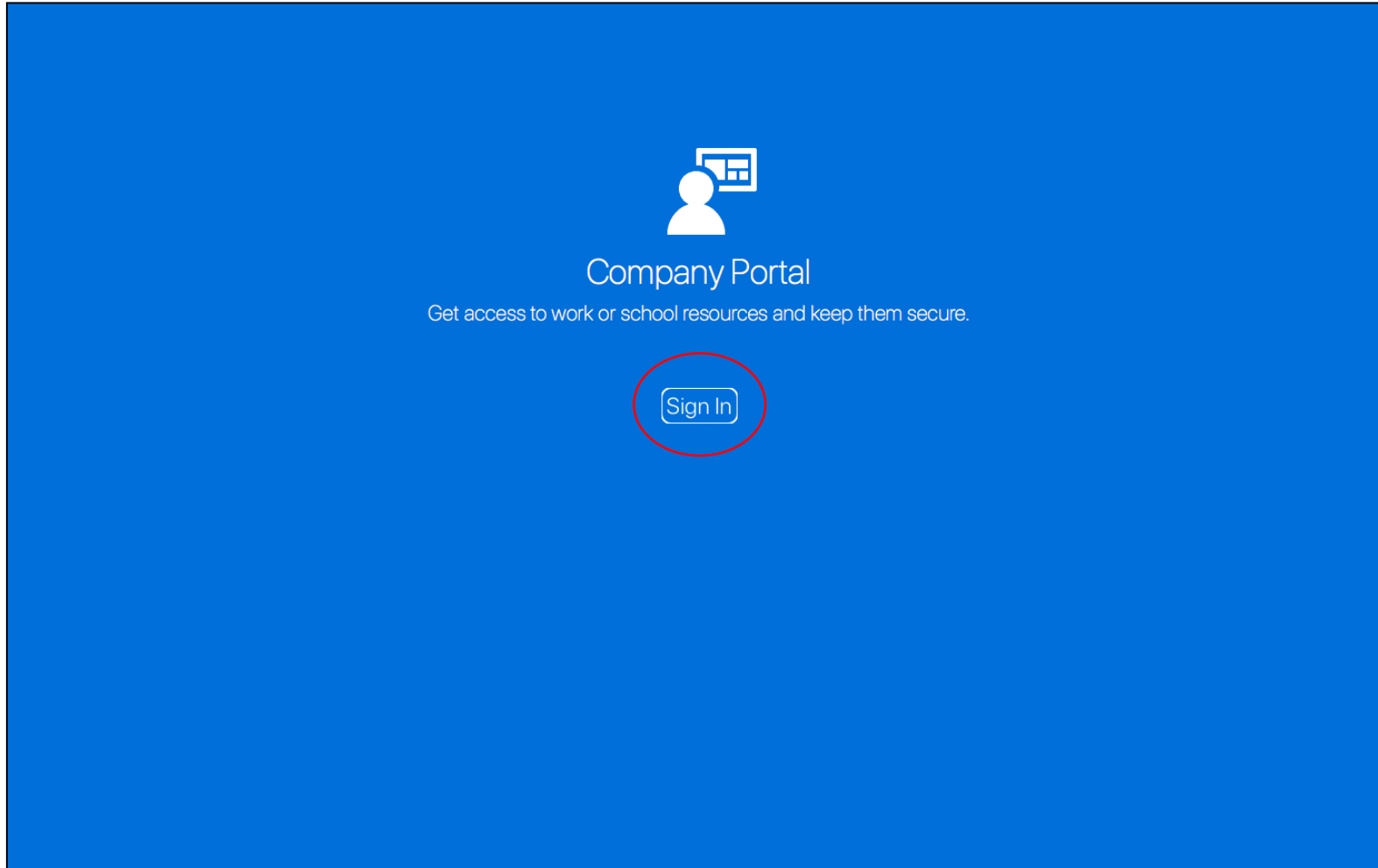

17. Enter your username and password for the Managed Internet Service.
18. Accept the terms and conditions and select **Sign in**.

Queensland Government Department of Education and Training

Managed Internet Service

Sign in with your username and password

Username * testuser

Password *

I agree to the [conditions of use and privacy statement](#)

[Sign in](#)

[Change my password](#)

Cancel sign-in

19. Wait while company resources are loaded.

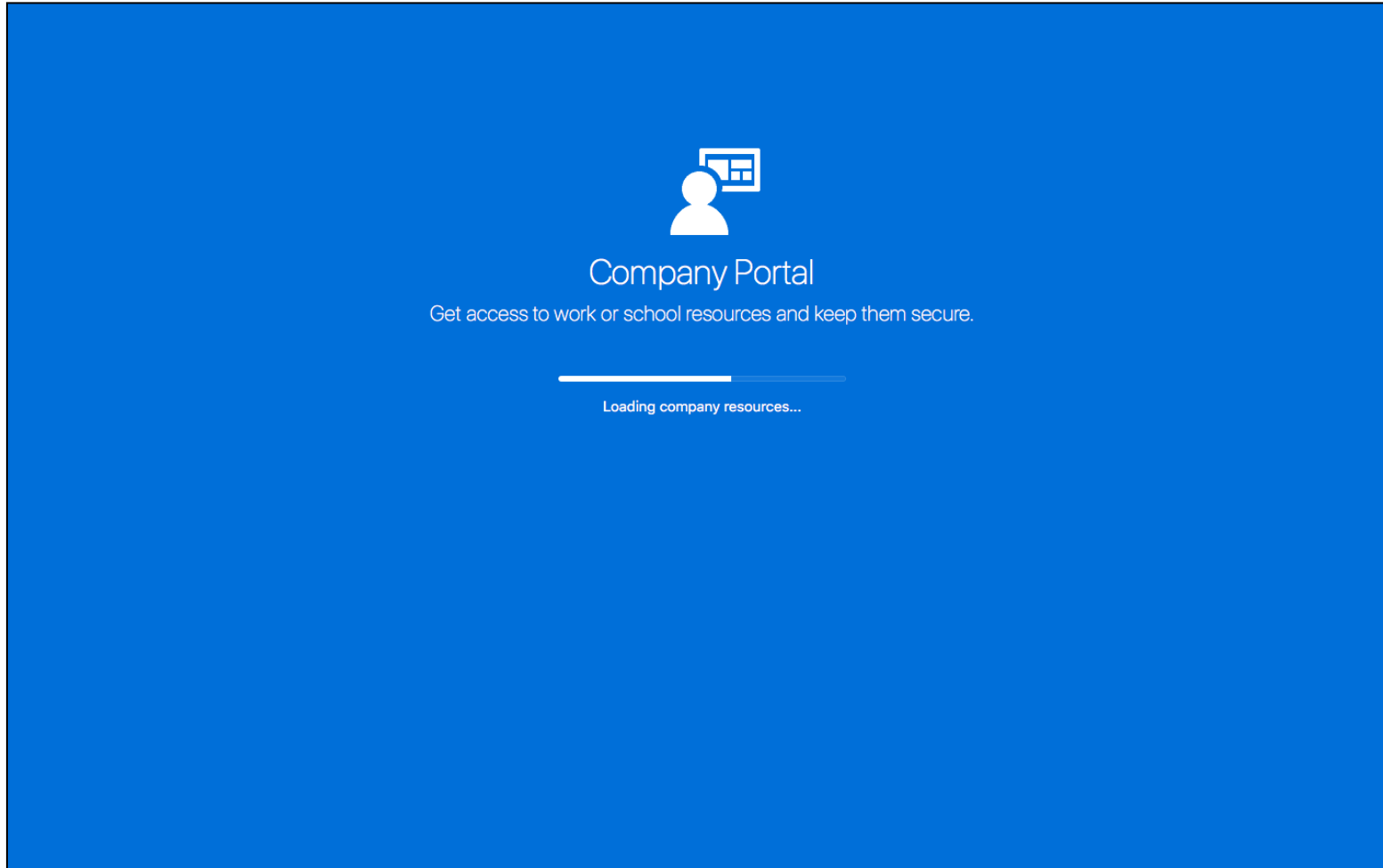

20. Select **Manage**.

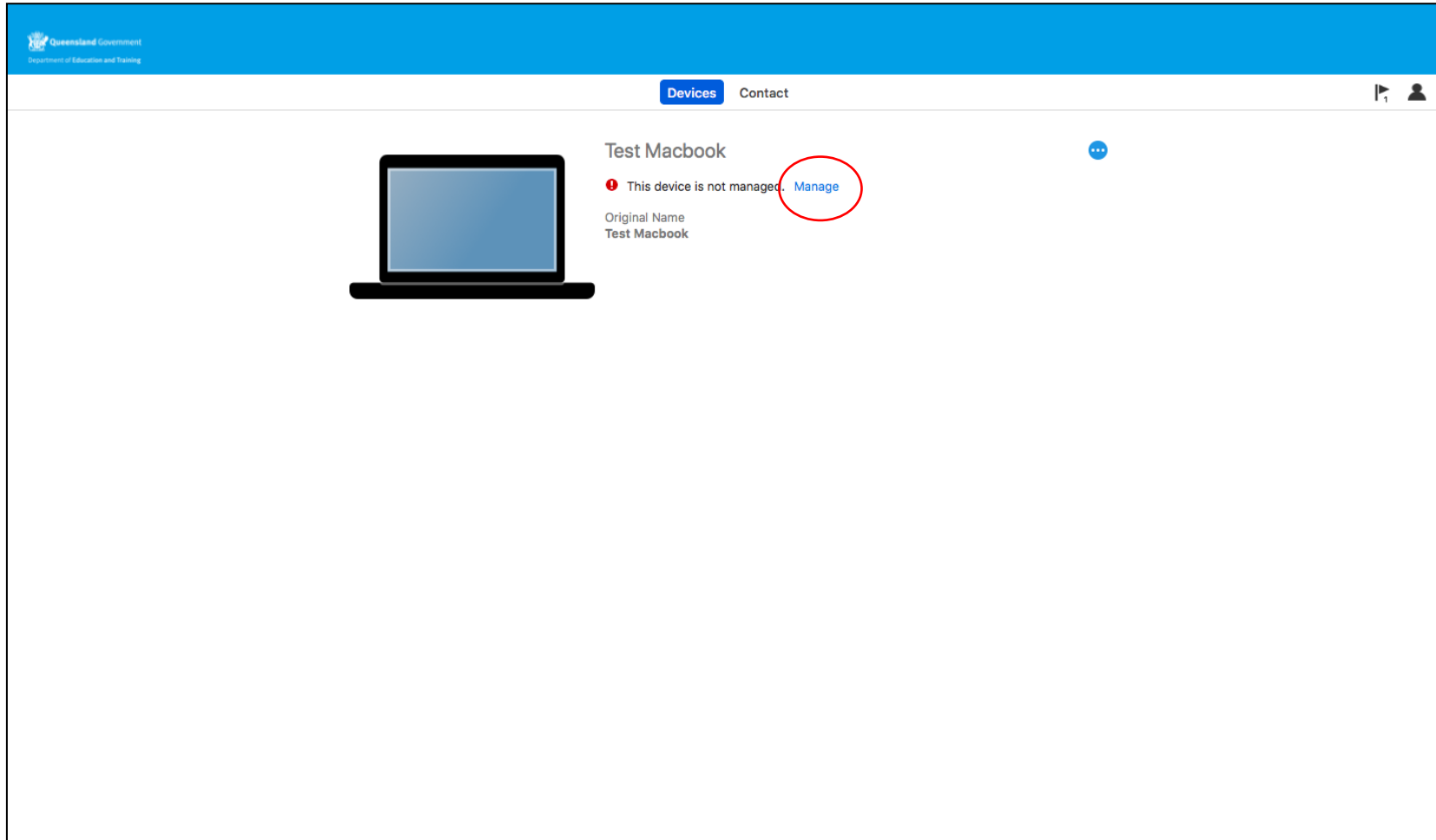

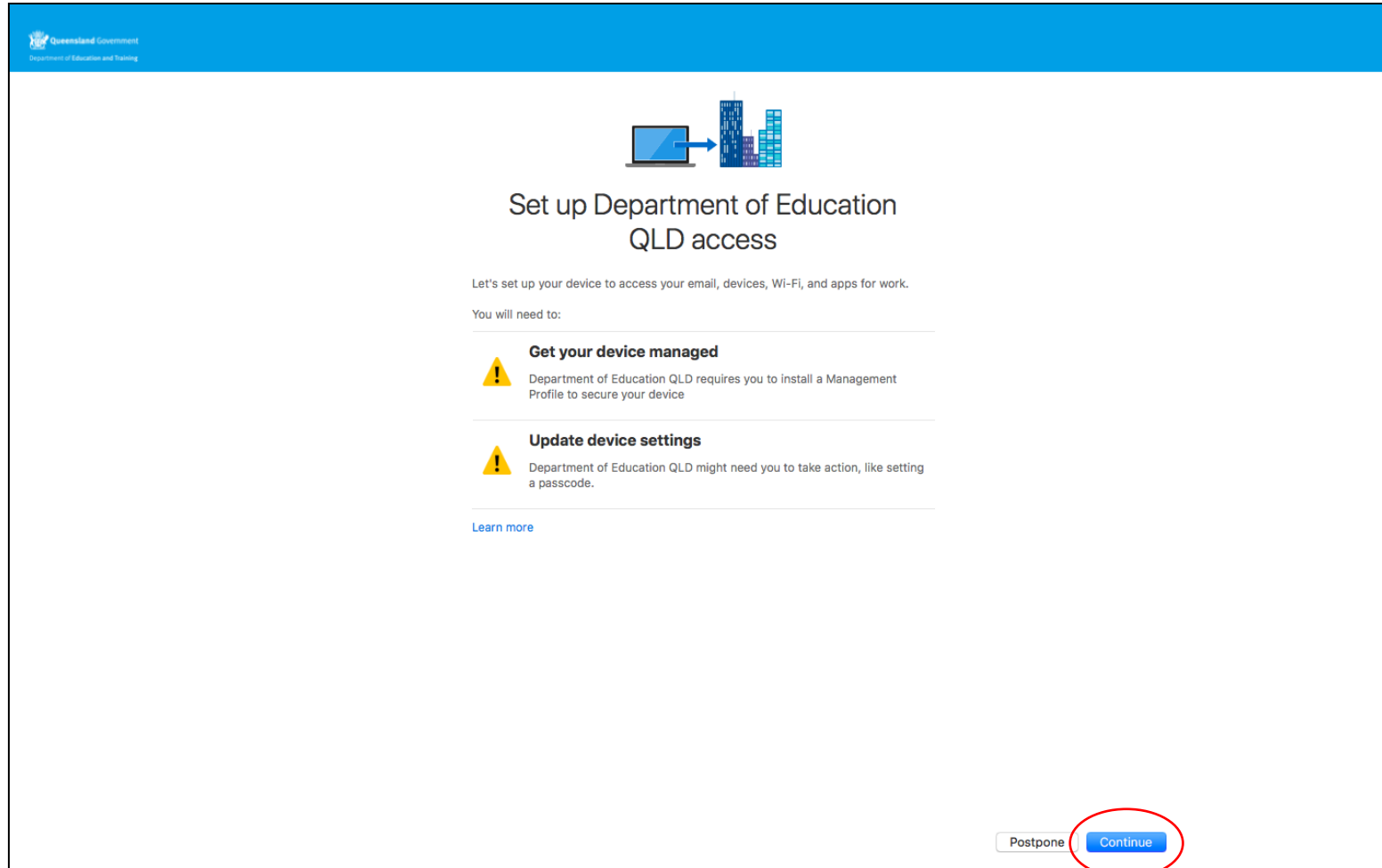
21. Select **Continue**.

Queensland Government
Department of Education and Training

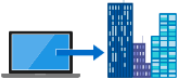

Set up Department of Education QLD access

Let's set up your device to access your email, devices, Wi-Fi, and apps for work.

You will need to:

- Get your device managed**
Department of Education QLD requires you to install a Management Profile to secure your device
- Update device settings**
Department of Education QLD might need you to take action, like setting a passcode.

[Learn more](#)

Postpone **Continue**

22. Select **Continue**.

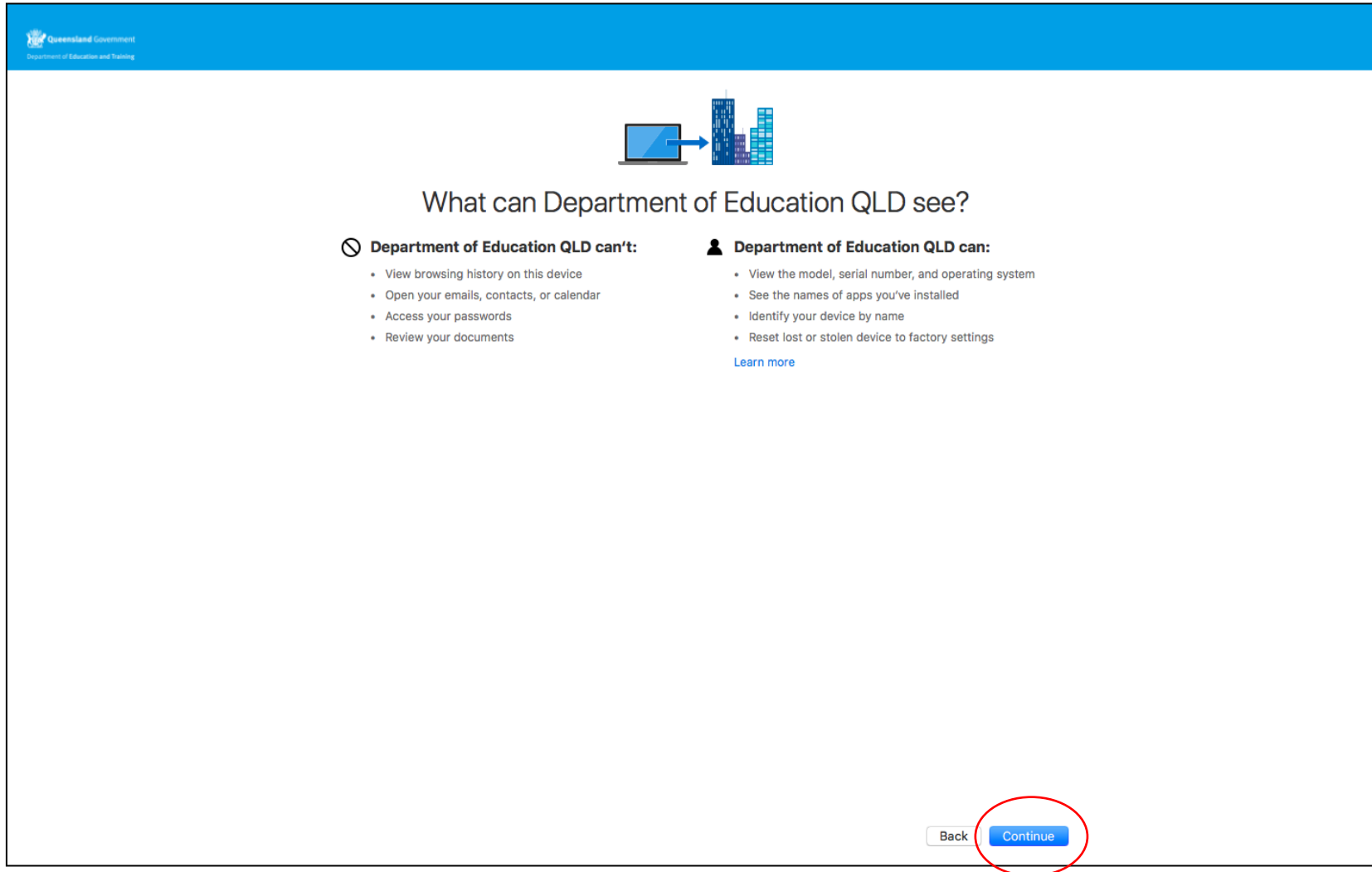

Queensland Government
Department of Education and Training

What can Department of Education QLD see?

Department of Education QLD can't:

- View browsing history on this device
- Open your emails, contacts, or calendar
- Access your passwords
- Review your documents

Department of Education QLD can:

- View the model, serial number, and operating system
- See the names of apps you've installed
- Identify your device by name
- Reset lost or stolen device to factory settings

[Learn more](#)

Back Continue

23. Select **Enroll**.

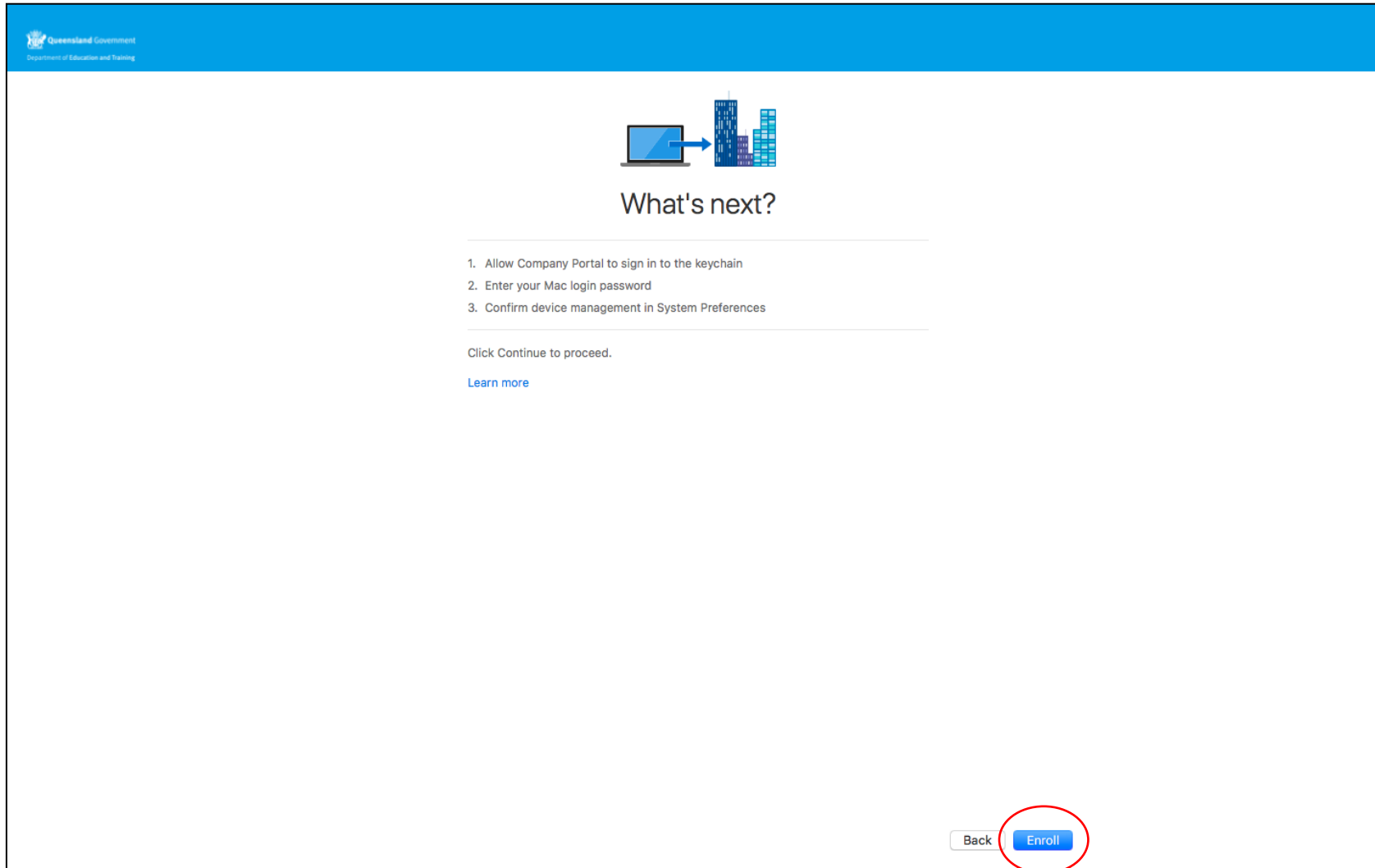

24. Screen displayed while registering your Mac....

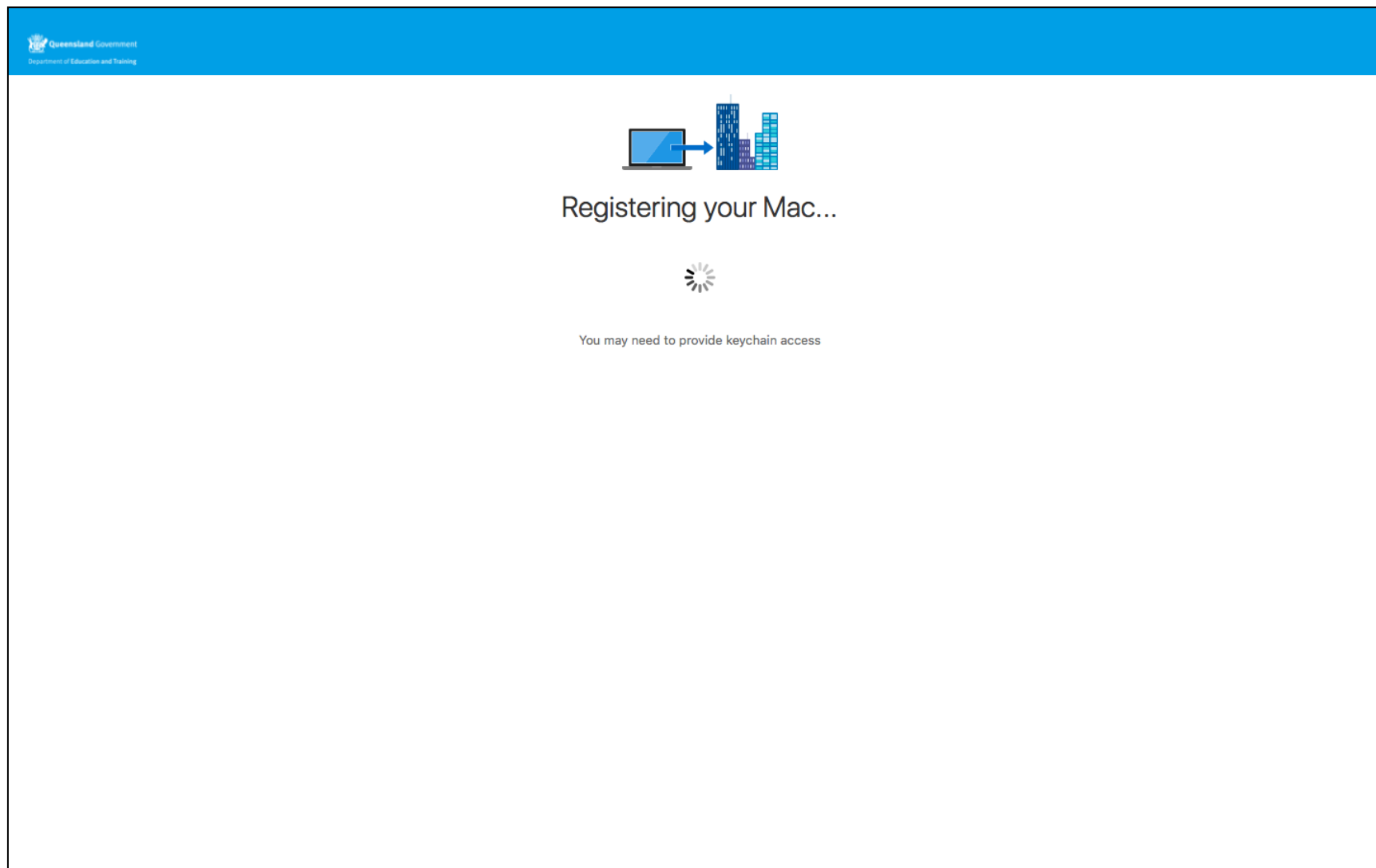

25. Screen displayed while installing management profile....

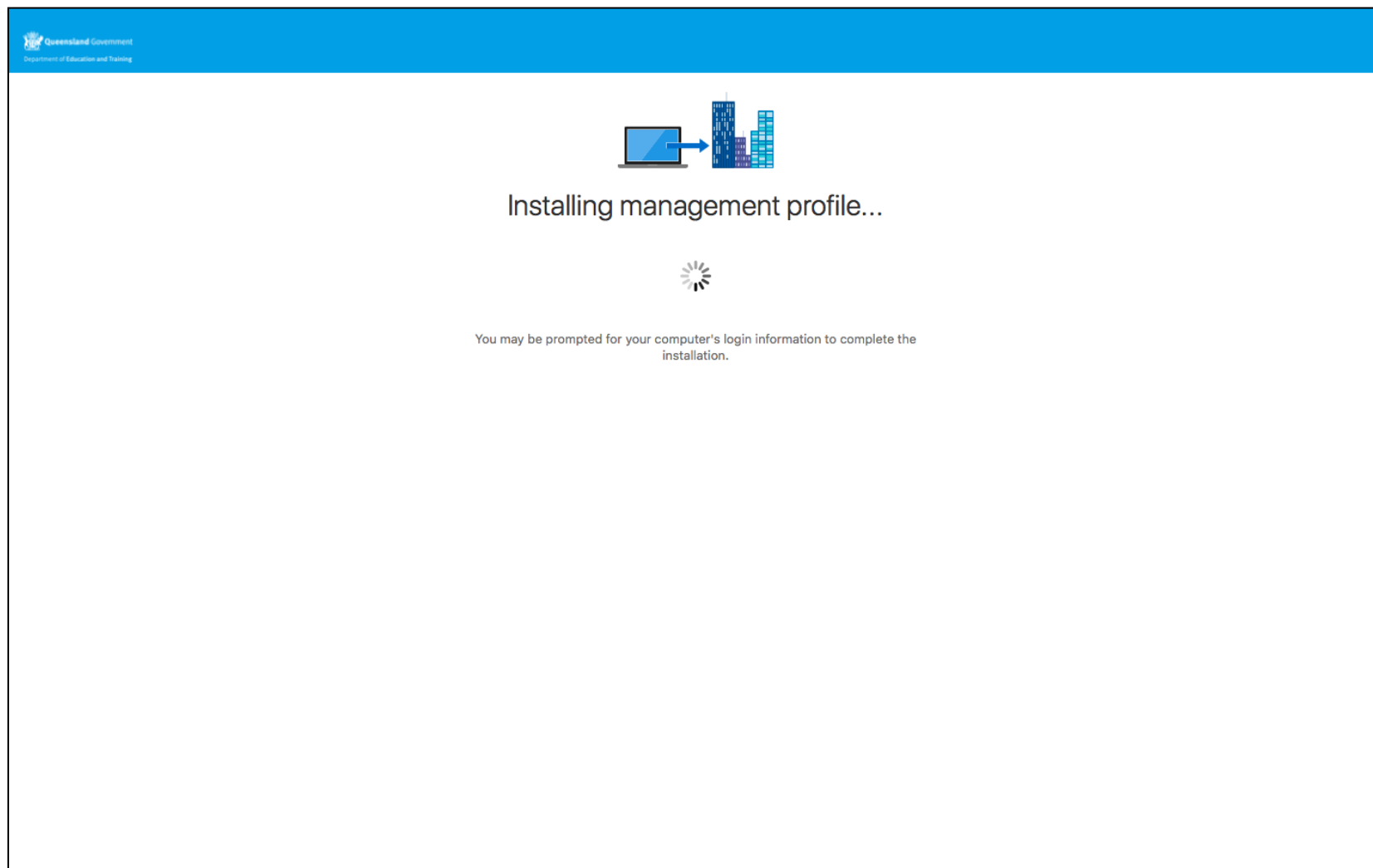

26. Enter your username and password for your device.

27. Select **OK**.

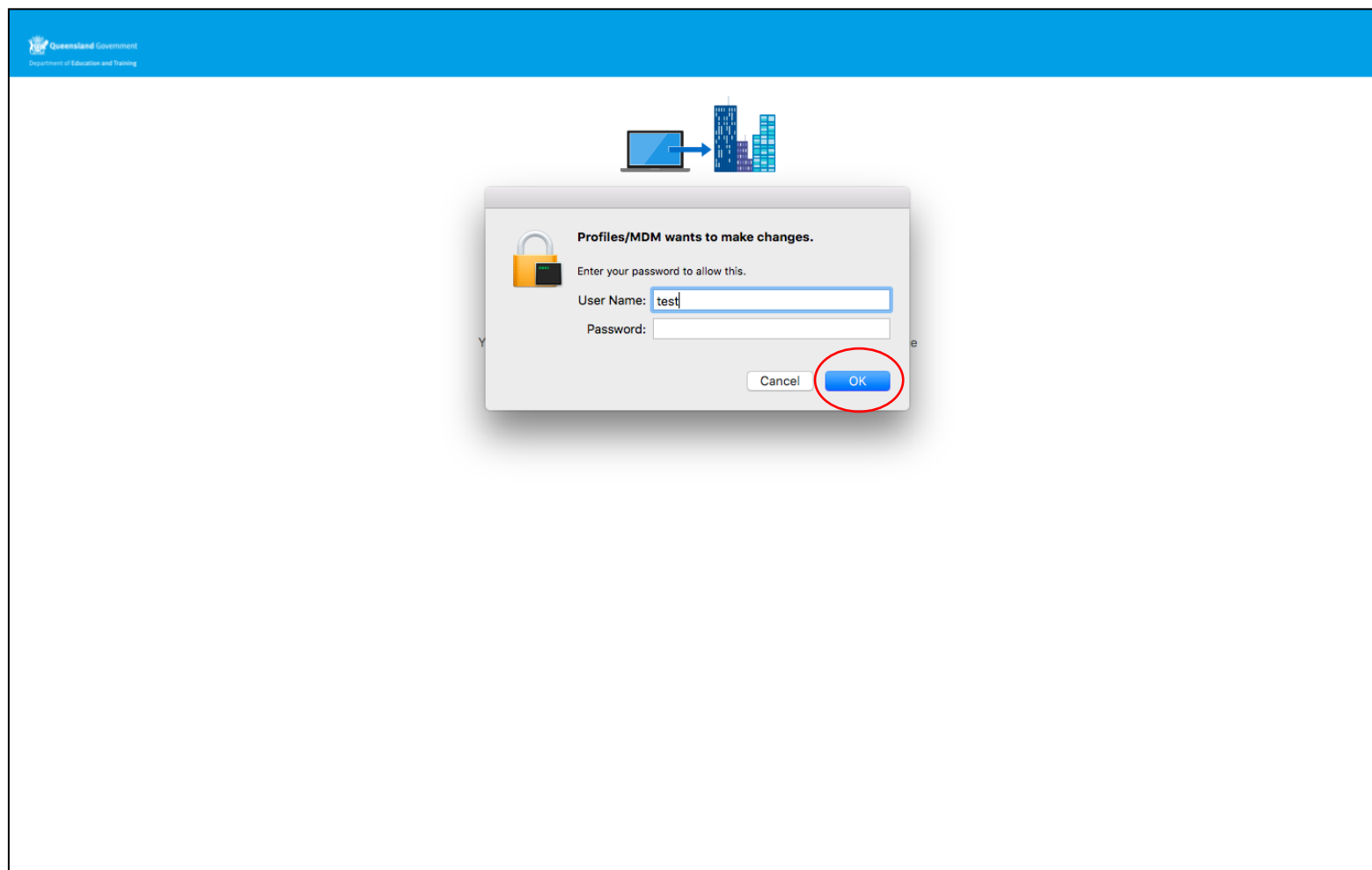

28. Screen displayed while syncing device data....

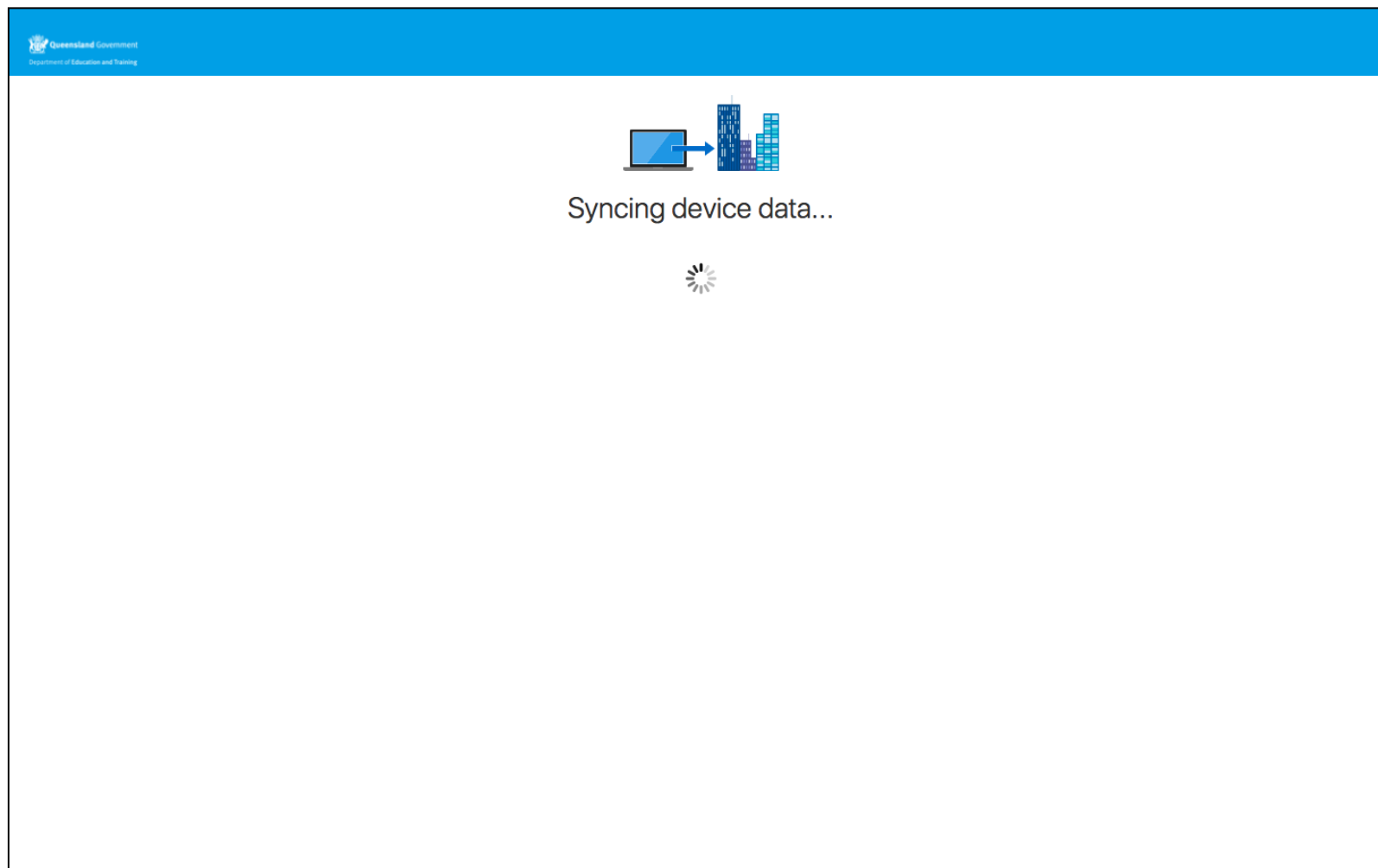

29. Select Open System Preferences

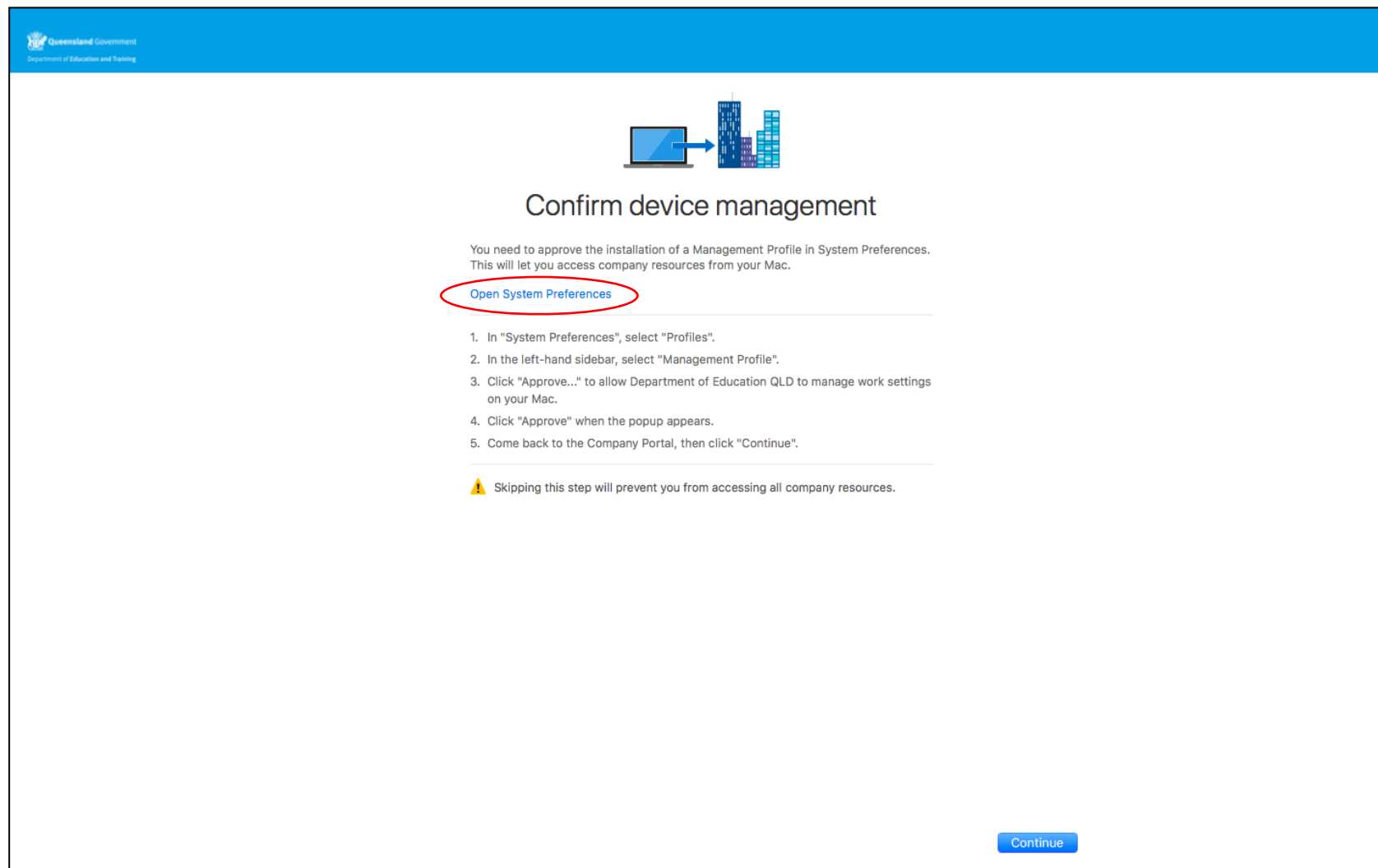

Queensland Government
Department of Education and Training

Confirm device management

You need to approve the installation of a Management Profile in System Preferences. This will let you access company resources from your Mac.

[Open System Preferences](#)

1. In "System Preferences", select "Profiles".
2. In the left-hand sidebar, select "Management Profile".
3. Click "Approve..." to allow Department of Education QLD to manage work settings on your Mac.
4. Click "Approve" when the popup appears.
5. Come back to the Company Portal, then click "Continue".

 Skipping this step will prevent you from accessing all company resources.

Continue

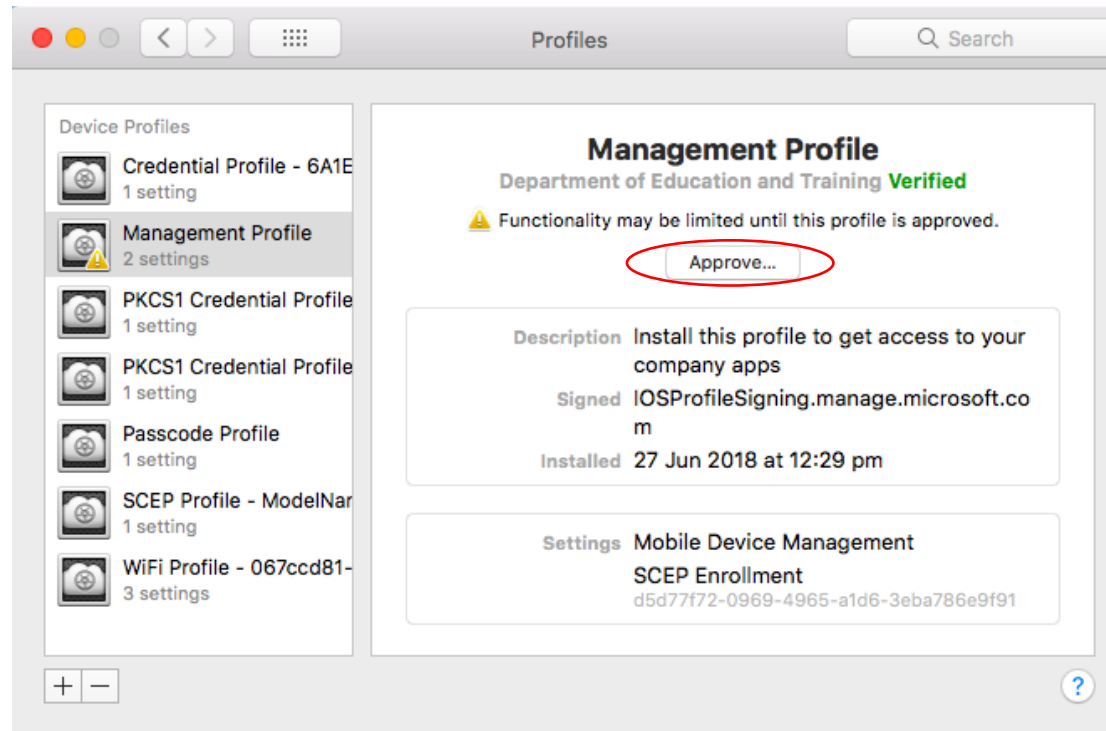
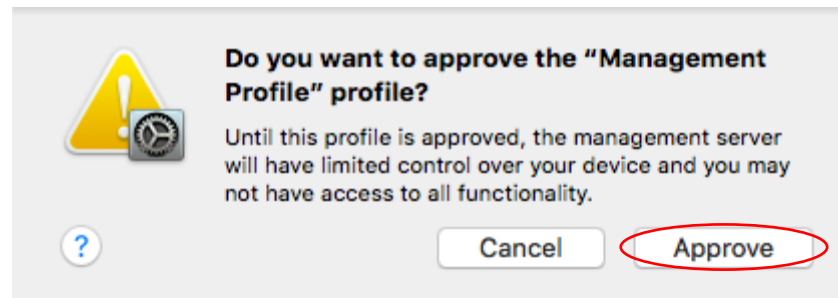
30. Select **Approve**31. Select **Approve**, then return to the Company Portal

32. Select **Done**

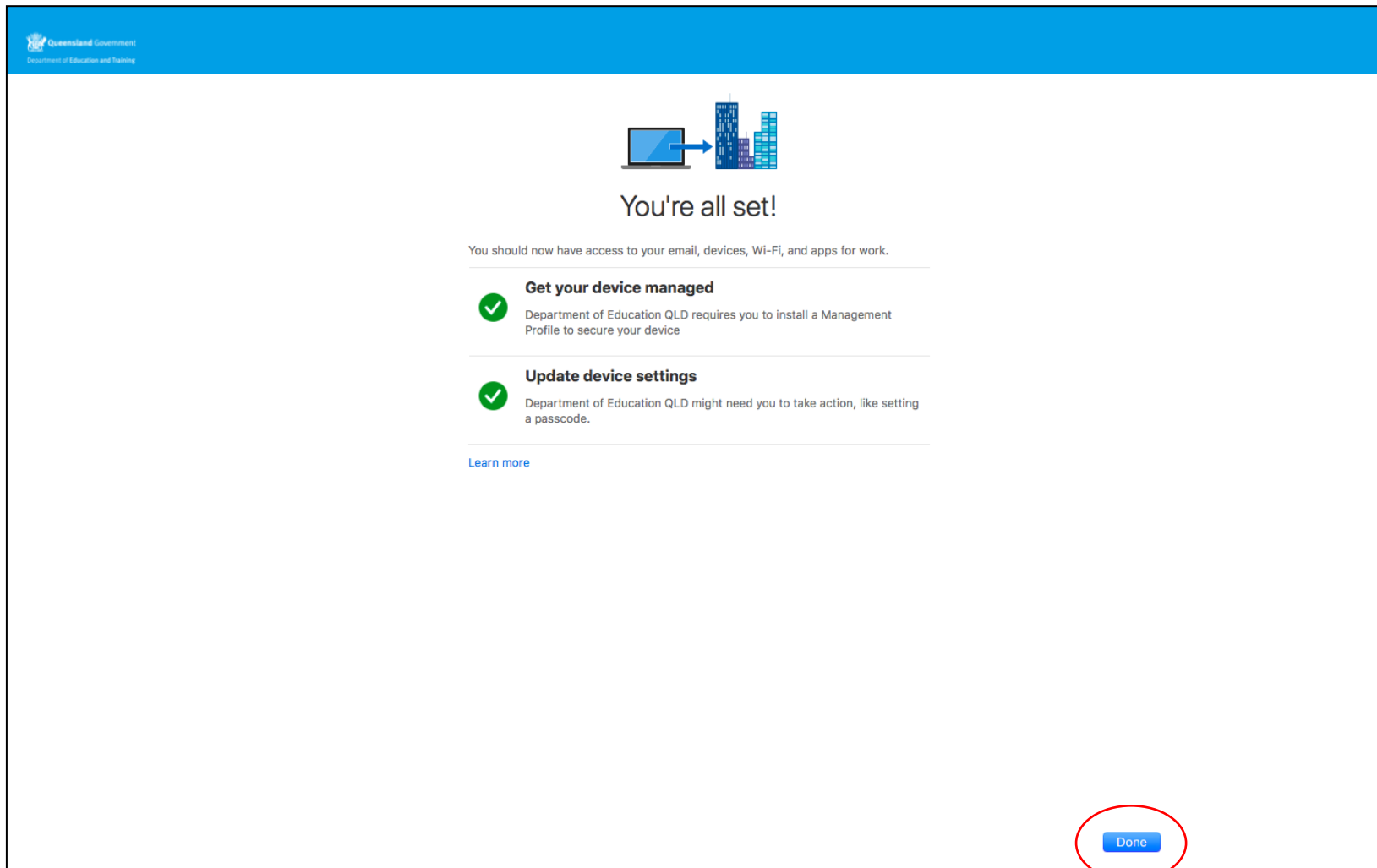

Queensland Government
Department of Education and Training

You're all set!

You should now have access to your email, devices, Wi-Fi, and apps for work.

 **Get your device managed**
Department of Education QLD requires you to install a Management Profile to secure your device

 **Update device settings**
Department of Education QLD might need you to take action, like setting a passcode.

[Learn more](#)

Done

Un-enrolling a macOS (Apple Mac) device

****Only perform the following actions if you no longer want your device enrolled in Intune.**

1. Select the ellipsis (...) for more options.

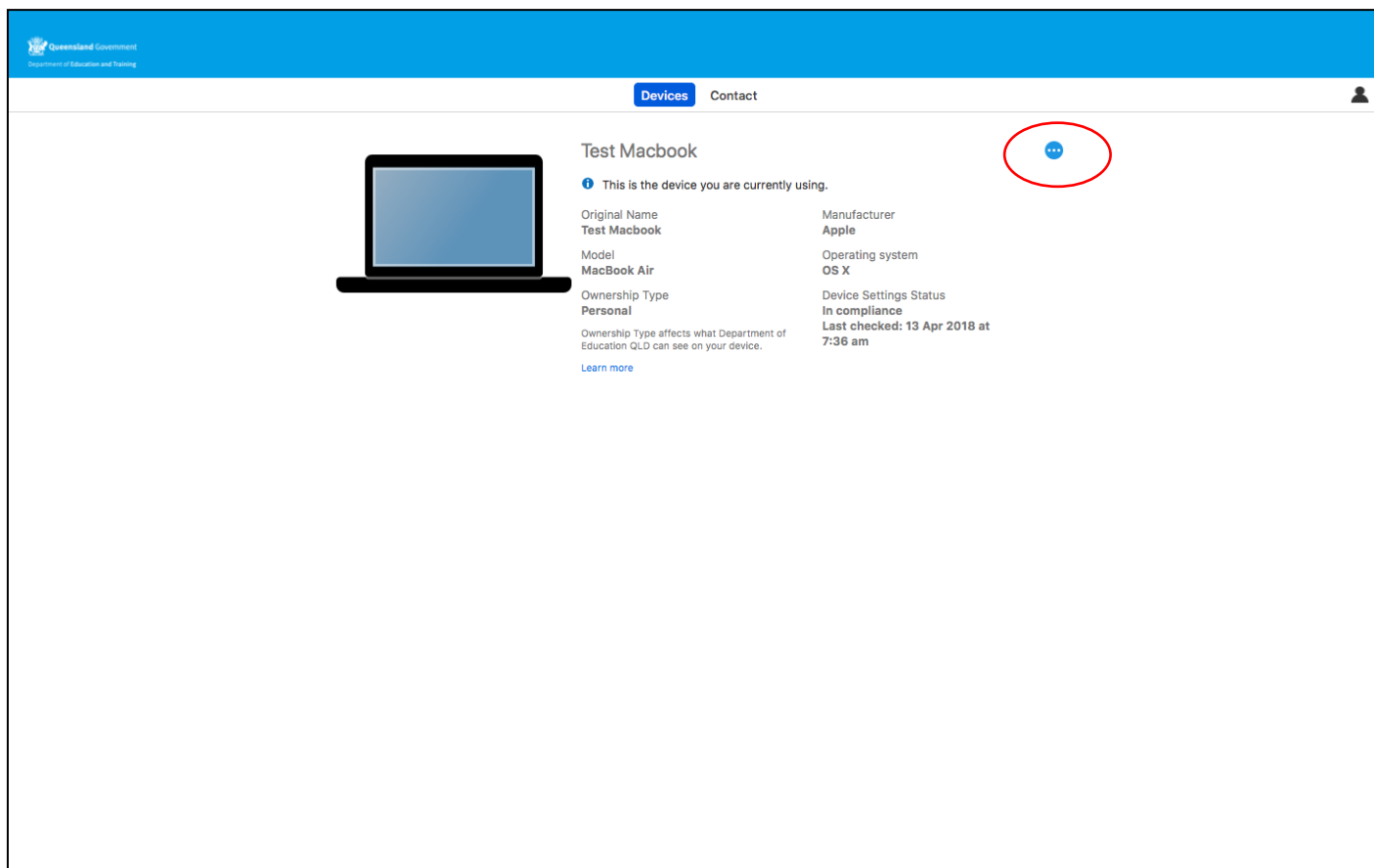

Original Name	Test Macbook	Manufacturer	Apple
Model	MacBook Air	Operating system	OS X
Ownership Type	Personal	Device Settings Status	In compliance
Ownership Type affects what Department of Education QLD can see on your device.		Last checked:	13 Apr 2018 at 7:36 am

A 'Learn more' link is located at the bottom left of the card.

2. The options are displayed. Select **Remove**.

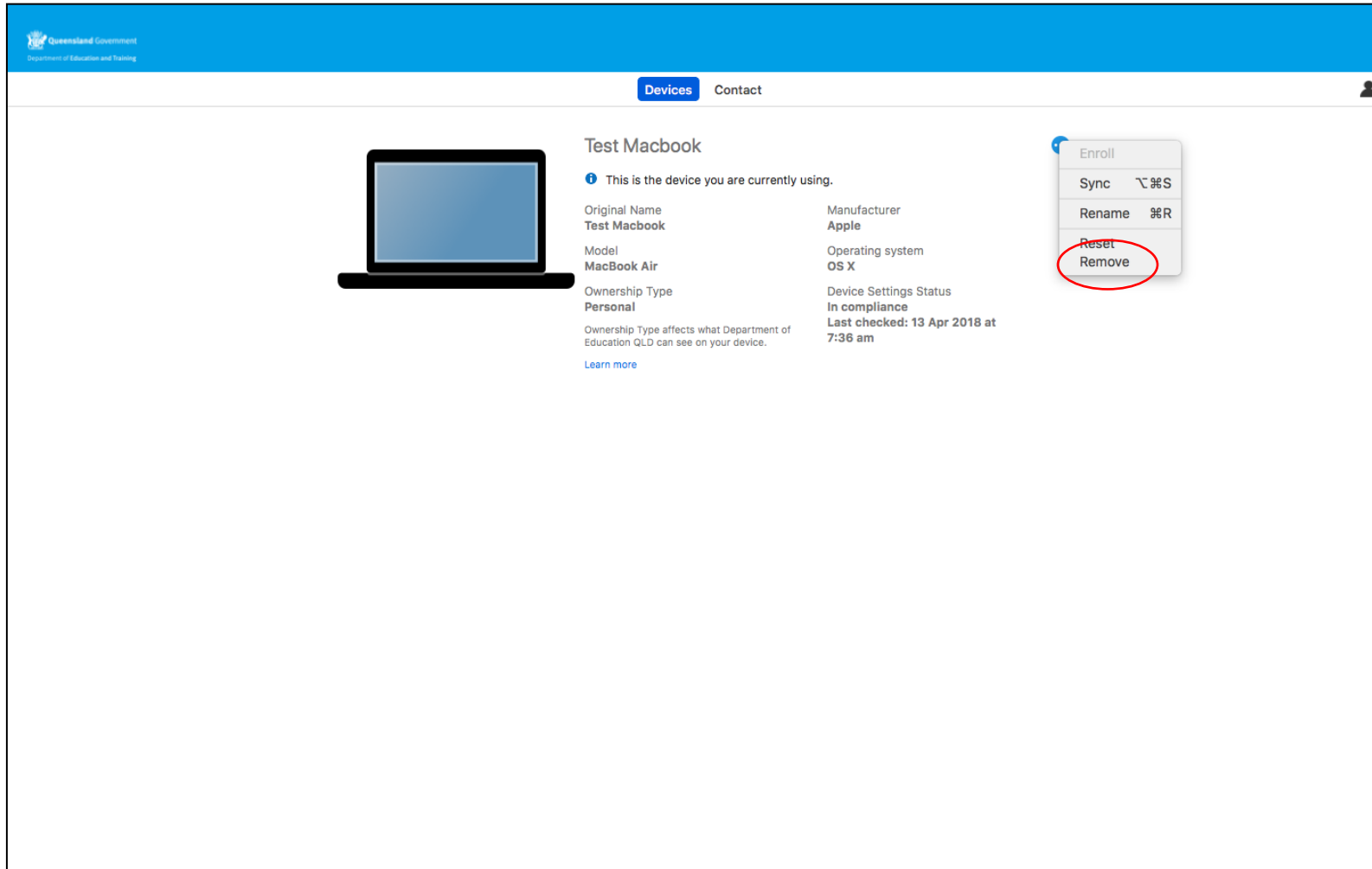

Attribute	Value
Original Name	Test Macbook
Model	MacBook Air
Manufacturer	Apple
Operating system	OS X
Ownership Type	Personal
Device Settings Status	In compliance
Last checked	13 Apr 2018 at 7:36 am

3. A warning message is displayed. Select **Remove**.

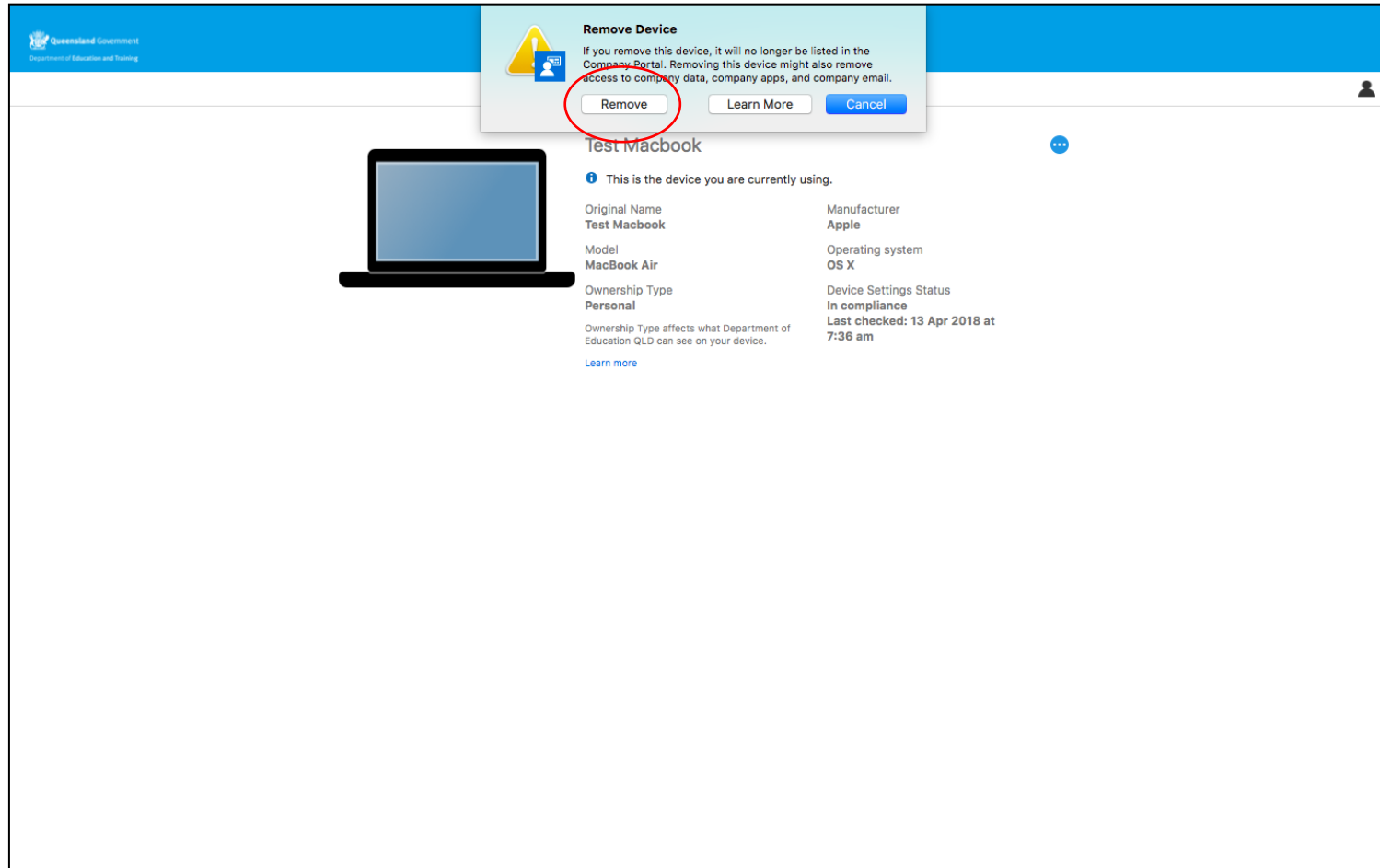

- Original Name:** Test Macbook
- Manufacturer:** Apple
- Model:** MacBook Air
- Operating system:** OS X
- Ownership Type:** Personal
- Device Settings Status:** In compliance
- Last checked:** 13 Apr 2018 at 7:36 am

Additional text on the page includes: 'This is the device you are currently using.', 'Ownership Type affects what Department of Education QLD can see on your device.', and a 'Learn more' link.

4. Device is un-enrolled from Intune.

